

South and Vale GIS  
Printed on 30 September 2014  
at a scale of 1:532



South Oxfordshire District Council is licensed to use Ordnance Survey mapping for its own business use as a member of the Public Sector Mapping Agreement.

Persons viewing this mapping should contact Ordnance Survey copyright for advice where they wish to use Ordnance Survey mapping for their own use.

Feb 2014	2014009	P01b
1:200@A2		
Garage court adjk to 25-Saxon Close, Wellingford		
Site plan		

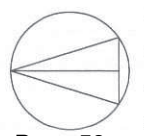
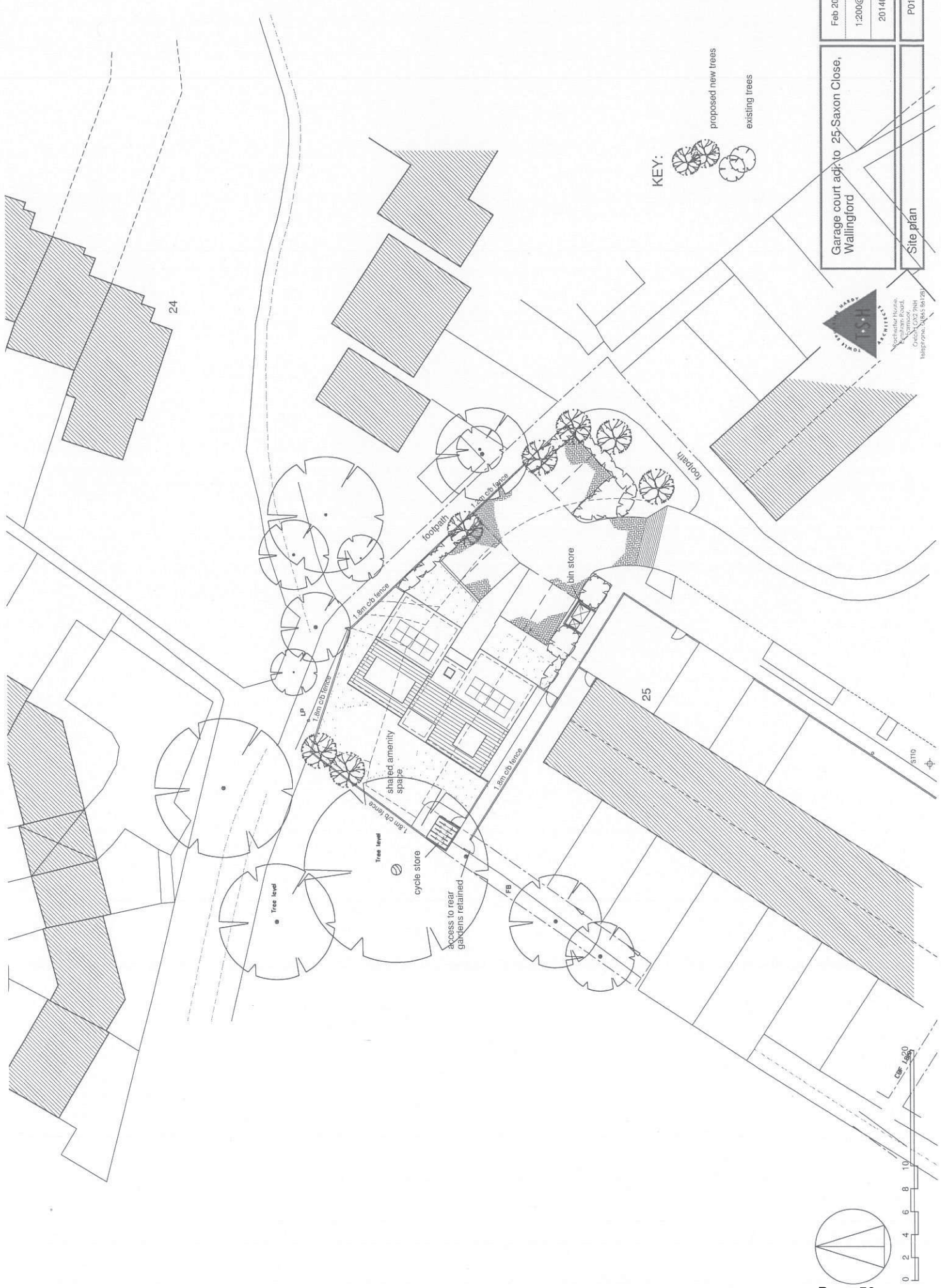

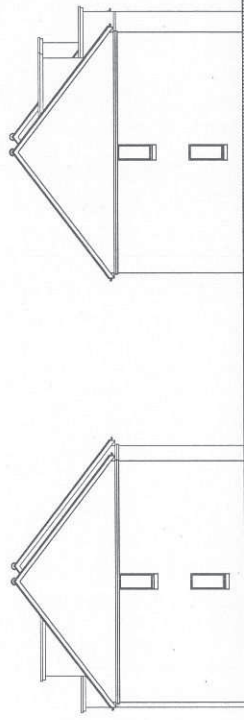
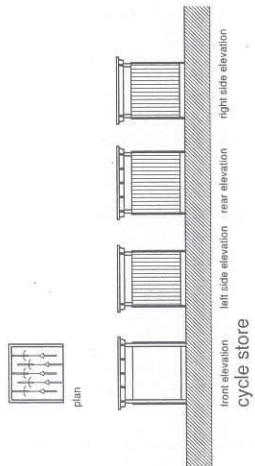
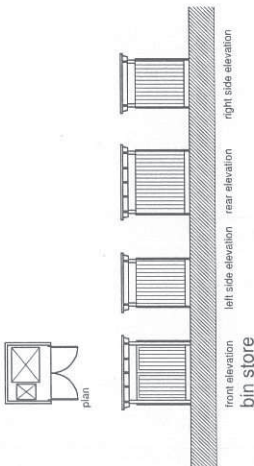
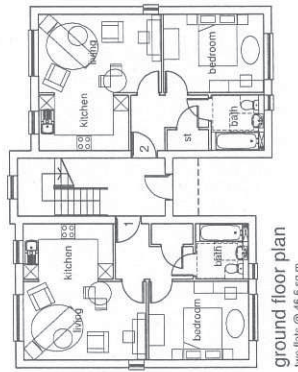
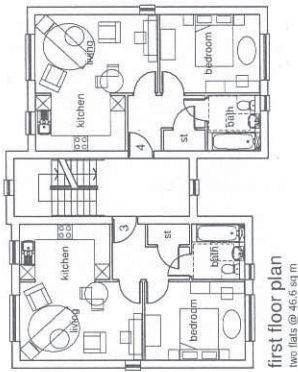
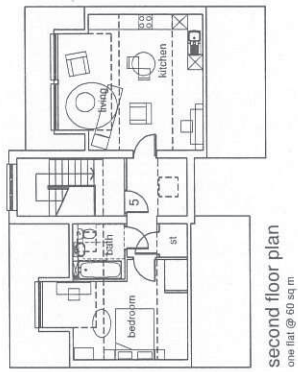

elevation to Saxon Close



Feb 2014	Garage court adj. to 25 Saxon Close, Wallingford	RY2a
1:100@A1		
2014009	Floor plans/ elevations	



This page is intentionally left blank